

## **SUBURB FLYOVER REPORT**

BEECHWORTH (HOUSE)

PREPARED BY: INDIGO REAL ESTATE, PH: 03 5728 3295

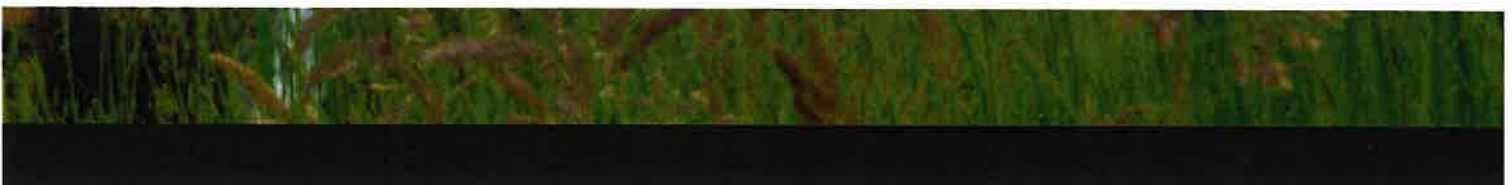

## BEECHWORTH - Sales Statistics (Houses)

Year	# Sales	Median	Growth	Low	High
2001	83	\$ 123,000	0.0 %	\$ 23,000	\$ 550,000
2002	95	\$ 139,000	13.0 %	\$ 19,000	\$ 790,000
2003	79	\$ 172,500	24.1 %	\$ 43,000	\$ 470,000
2004	77	\$ 205,000	18.8 %	\$ 55,000	\$ 480,000
2005	83	\$ 225,000	9.8 %	\$ 35,000	\$ 700,000
2006	63	\$ 260,000	15.6 %	\$ 40,000	\$ 590,000
2007	55	\$ 315,000	21.2 %	\$ 120,000	\$ 630,000
2008	57	\$ 258,000	-18.1 %	\$ 120,000	\$ 750,000
2009	49	\$ 255,000	-1.2 %	\$ 75,000	\$ 820,000
2010	75	\$ 315,000	23.5 %	\$ 100,000	\$ 920,000
2011	68	\$ 320,000	1.6 %	\$ 7,500	\$ 775,000
2012	94	\$ 301,250	-5.9 %	\$ 50,002	\$ 858,000
2013	78	\$ 299,500	-0.6 %	\$ 150,000	\$ 640,000
2014	85	\$ 295,000	-1.5 %	\$ 100,000	\$ 515,000
2015	86	\$ 331,750	12.5 %	\$ 90,000	\$ 735,000
2016	82	\$ 372,500	12.3 %	\$ 100,000	\$ 1,680,000
2017	90	\$ 417,500	12.1 %	\$ 88,000	\$ 895,000
2018	78	\$ 437,000	4.7 %	\$ 150,000	\$ 1,400,000
2019	56	\$ 462,500	5.8 %	\$ 110,000	\$ 920,000

### Median Sale Price

**\$455k**

Based on 79 recorded House sales within the last 12 months (Oct '18 - Sep '19)

Based on a rolling 12 month period (displayed) after from calendar year statistics

### Suburb Growth

**+8.3%**

Current Median Price: \$455,000  
Previous Median Price: \$420,000

Based on 122 recorded House Sales (excluding) within the last 12 months (Sep '18 - Sep '19)

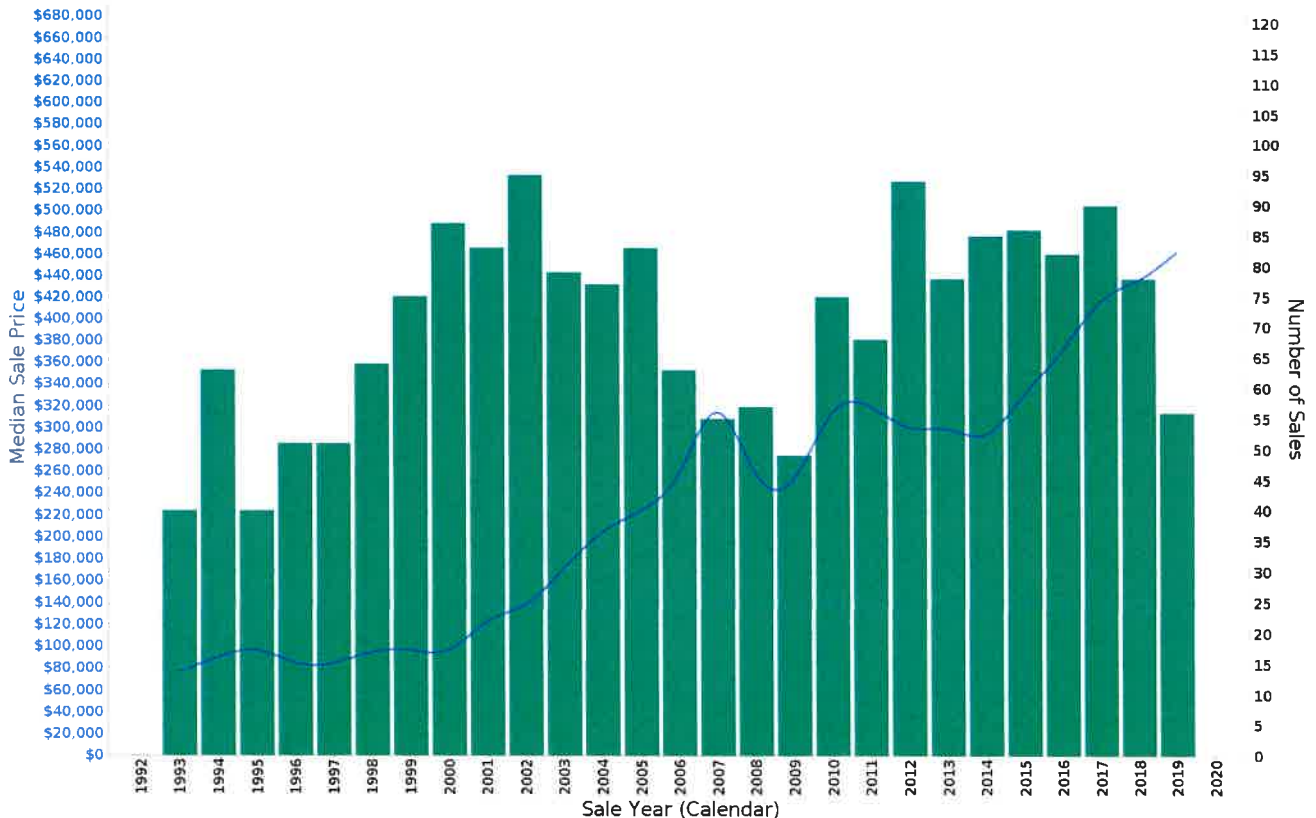

This report has been compiled on 14/11/2019 by Indigo Real Estate. Property Data Solutions Pty Ltd 2019 - [www.pricefinder.com.au](http://www.pricefinder.com.au)

© The State of Victoria. The State of Victoria owns the copyright in the Property Sales Data and reproduction of the data in any way without the consent of the State of Victoria will constitute a breach of the Copyright Act 1968 (Cth). The State of Victoria does not warrant the accuracy or completeness of the information contained in this report and any person using or relying upon such information does so on the basis that the State of Victoria accepts no responsibility or liability whatsoever for any errors, faults, defects or omissions in the information supplied.

## BEECHWORTH - Peak Selling Periods

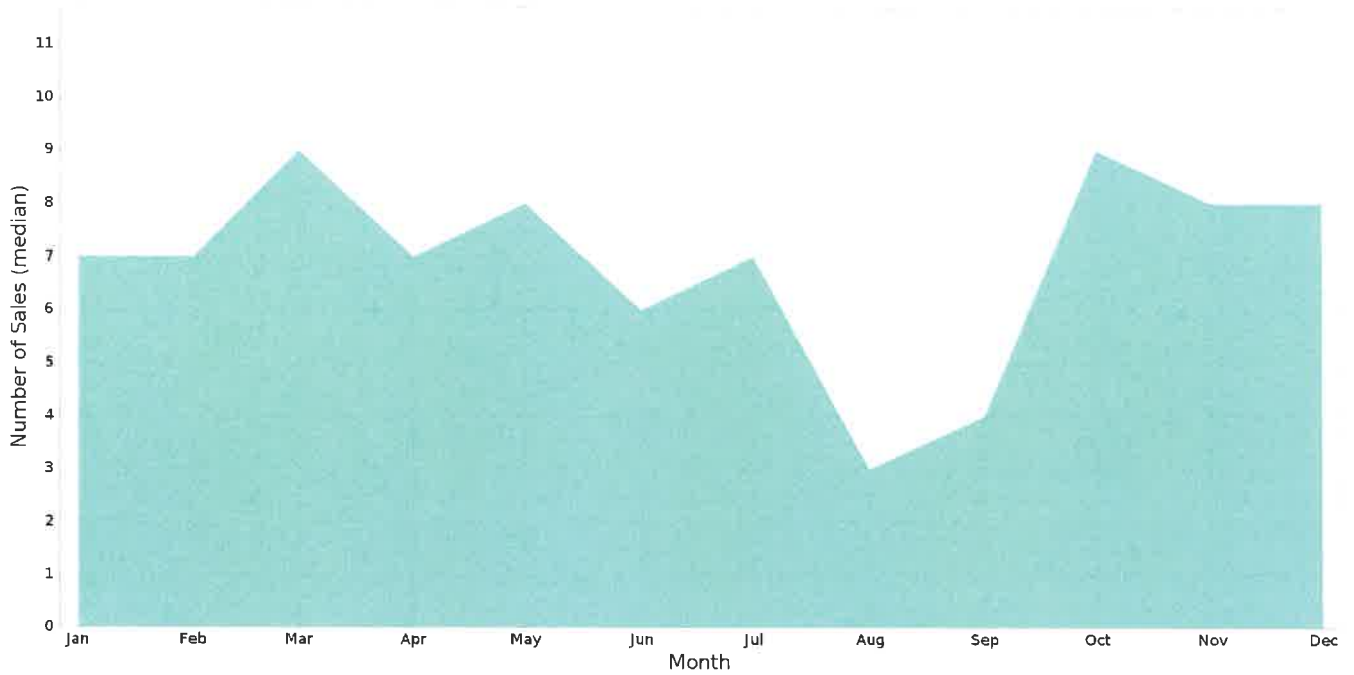

## BEECHWORTH - Price Range Segments

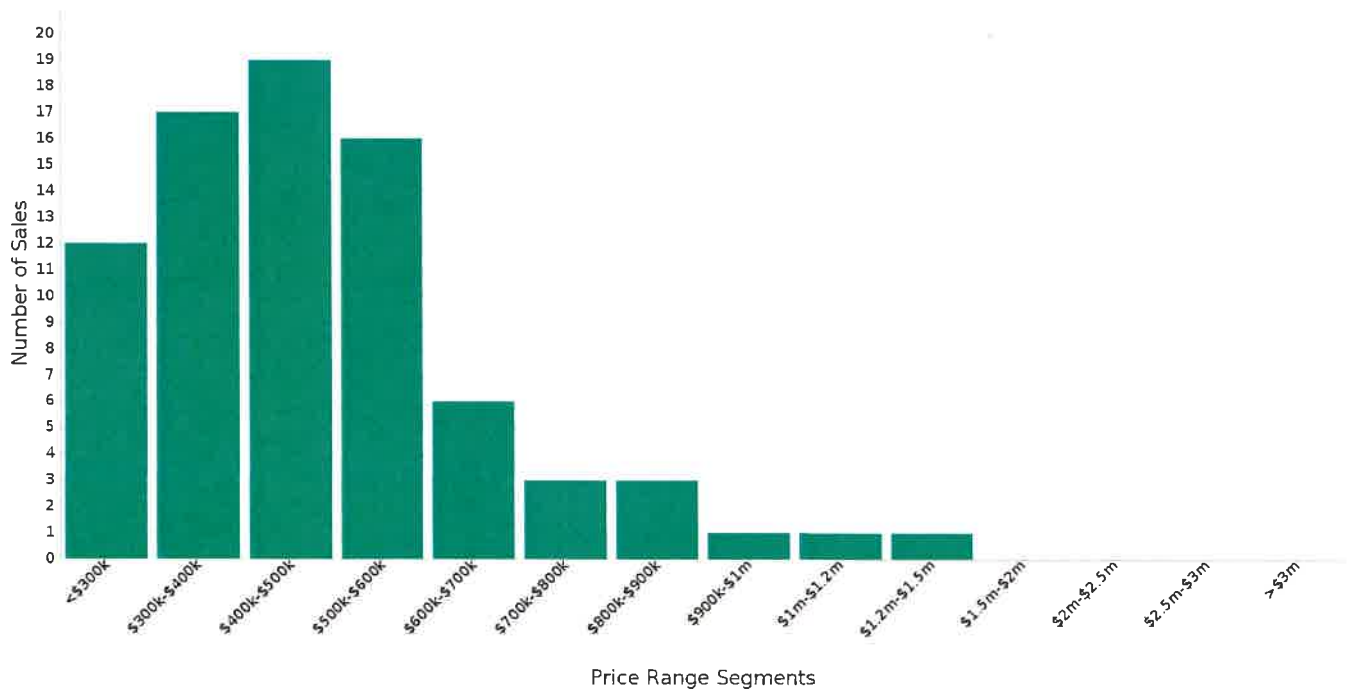

This report has been compiled on 14/11/2019 by Indigo Real Estate. Property Data Solutions Pty Ltd 2019 - [www.pricefinder.com.au](http://www.pricefinder.com.au)

© The State of Victoria. The State of Victoria owns the copyright in the Property Sales Data and reproduction of the data in any way without the consent of the State of Victoria will constitute a breach of the Copyright Act 1968 (Cth). The State of Victoria does not warrant the accuracy or completeness of the information contained in this report and any person using or relying upon such information does so on the basis that the State of Victoria accepts no responsibility or liability whatsoever for any errors, faults, defects or omissions in the information supplied.



## Median Weekly Rents (Houses)

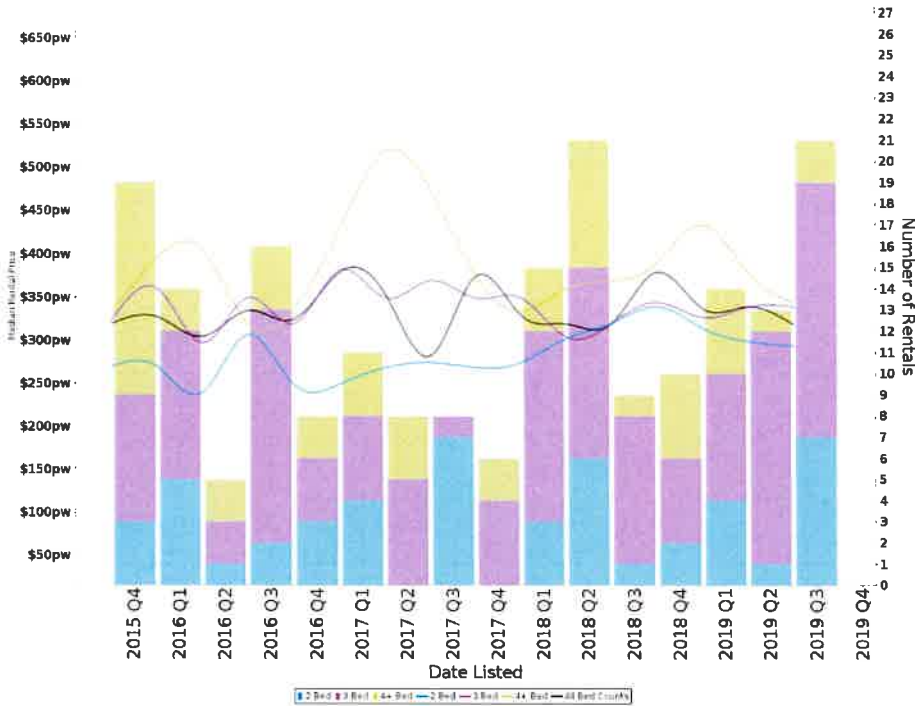

### Suburb Sale Price Growth

**+8.3%**

Current Median Price: \$455,000  
Previous Median Price: \$420,000  
Based on 54 registered house sales compared over the last rolling 12 months period.

### Suburb Rental Yield

**+3.7%**

Current Median Price: \$455,000  
Current Median Rent: \$320  
Based on 54 registered House rentals compared over the last 12 months.

## Median Weekly Rents (Units)

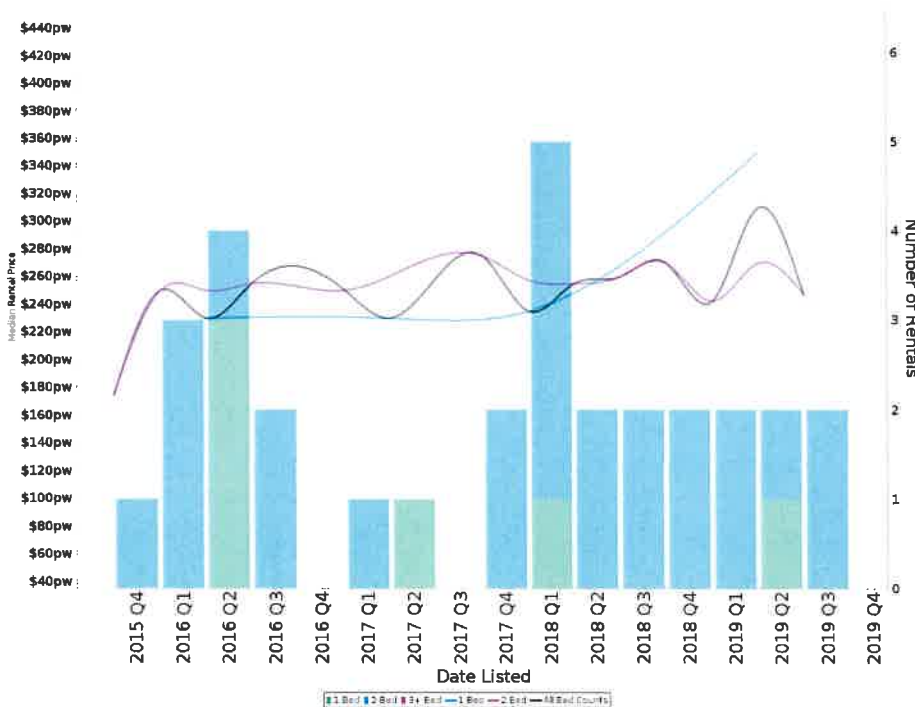

### Suburb Sale Price Growth

**+6.7%**

Current Median Price: \$307,500  
Previous Median Price: \$288,250  
Based on 14 registered Unit sales compared over the last rolling 12 months period.

### Suburb Rental Yield

**+4.1%**

Current Median Price: \$307,500  
Current Median Rent: \$245  
Based on 10 registered Unit rentals compared over the last 12 months.

This report has been compiled on 14/11/2019 by Indigo Real Estate. Property Data Solutions Pty Ltd 2019 - [www.pricefinder.com.au](http://www.pricefinder.com.au)

© The State of Victoria. The State of Victoria owns the copyright in the Property Sales Data and reproduction of the data in any way without the consent of the State of Victoria will constitute a breach of the Copyright Act 1968 (Cth). The State of Victoria does not warrant the accuracy or completeness of the information contained in this report and any person using or relying upon such information does so on the basis that the State of Victoria accepts no responsibility or liability whatsoever for any errors, faults, defects or omissions in the information supplied.

# BEECHWORTH - Recently Sold Properties

Median Sale Price

**\$455k**

Based on 79 recorded House sales within the last 12 months (Oct '18 - Sep '19)

Based on a rolling 12 month period and may differ from standard year statistics.

Suburb Growth

**+8.3%**

Current Median Price: \$455,000  
 Previous Median Price: \$420,000

Based on a rolling 12 month period and may differ from standard year statistics.

# Sold Properties

**79**

Based on recorded House sales within the 12 months (Oct '18 - Sep '19)

Based on a rolling 12 month period and may differ from standard year statistics.

41 LAST ST



15 NANKERVIS CRT

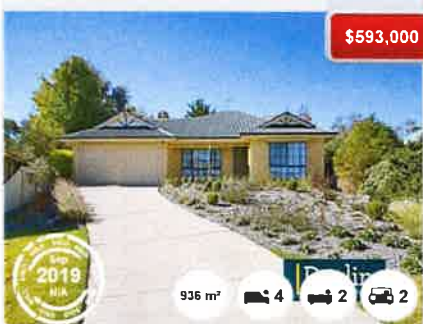

91 STANLEY RD



13A VICTORIA ST



67-69 FINCH ST



35A BRIDGE RD



14 GILCHRIST AVE

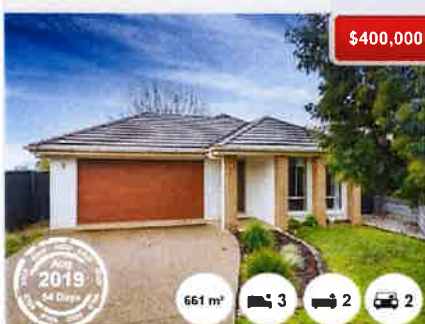

26B SPRING ST

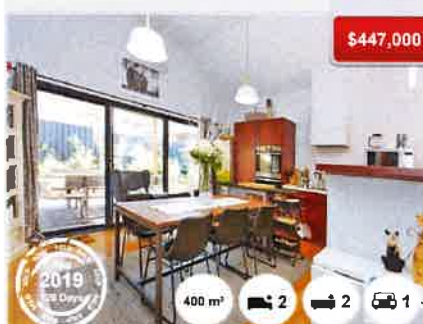

1C MCHARG PL

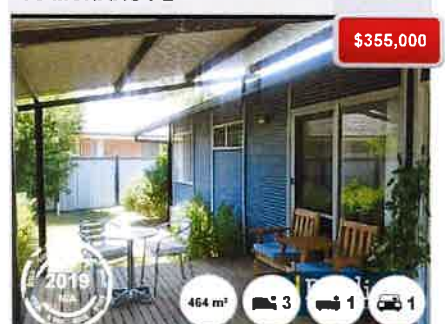

This report has been compiled on 14/11/2019 by Indigo Real Estate. Property Data Solutions Pty Ltd 2019 - [www.pricefinder.com.au](http://www.pricefinder.com.au)

© The State of Victoria. The State of Victoria owns the copyright in the Property Sales Data and reproduction of the data in any way without the consent of the State of Victoria will constitute a breach of the Copyright Act 1968 (Cth). The State of Victoria does not warrant the accuracy or completeness of the information contained in this report and any person using or relying upon such information does so on the basis that the State of Victoria accepts no responsibility or liability whatsoever for any errors, faults, defects or omissions in the information supplied.

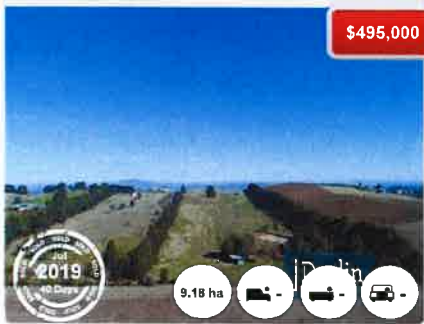

**40 LONDRIGAN LANE**

**\$495,000**

9.18 ha

**16 THOMPSON ST**

**\$330,000**

 800 m<sup>2</sup>
**100 OLD CHILTERN RD**

**\$480,000**

4.11 ha

**10 PRITCHARD LANE**

**\$645,000**

 981 m<sup>2</sup>
**24 FINCH ST**

**\$250,000**

 700 m<sup>2</sup>
**10 KARS ST**

**\$200,000**

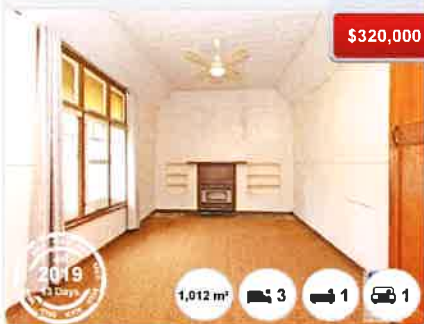
 572 m<sup>2</sup>
**56 FINCH ST**

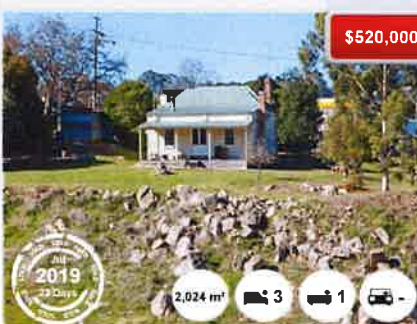
**\$320,000**

 1,012 m<sup>2</sup>
**1 FORD ST**

**\$520,000**

 2,024 m<sup>2</sup>
**82 LAST ST**

**\$472,000**

 1,024 m<sup>2</sup>
**13 BEAUMONT DR**

**\$379,000**

 800 m<sup>2</sup>
**5 LE COUTEUR AVE**

**\$285,000**

 745 m<sup>2</sup>
**18 MOSSGROVE WAY**

**\$450,000**

 817 m<sup>2</sup>

## BEECHWORTH - Properties For Rent

Median Rental Price

**\$320 /w**

Based on 54 recorded House rentals within the last 12 months (Oct '18 - Sep '19)

Based on a rolling 12 month period and may differ from calendar year statistics

Rental Yield

**+3.7%**

Current Median Price: \$455,000  
 Current Median Rent: \$320

Based on 12 recorded House rents and 54 rental units (excluding units for sale)

Number of Rentals

**54**

Based on recorded House rentals within the last 12 months (Oct '18 - Sep '19)

Based on a rolling 12 month period and may differ from calendar year statistics

**5 BLUEGUM CRESCENT**



**\$390 per week**

2019  
8 Days

1,713 m<sup>2</sup> 3 1 2

**268 KIBELL LANE**



**\$480 per week**

2019  
8 Days

14.15 ha 5 1 2

**28 STANLEY ROAD**



**\$320.00 weekly**

2019  
14 Days

1 1 1

**1 WILLIAMS STREET**



**\$360 per week**

2019  
28 Days

1,012 m<sup>2</sup> 4 1 1

**23 BALACLAVA ROAD**



**\$330 per week**

2019  
26 Days

1,565 m<sup>2</sup> 4 2 1

**2 SPRING STREET**



**\$300 per week**

2019  
97 Days

1,316 m<sup>2</sup> 3 2 2