



486 Beechworth-Wangaratta Road Beechworth VIC

3  2  2 

Nestled amidst light bushlands and granite outcrops on approx. 11.35 acres at the end of a gently rising and welcoming driveway, this newly renovated home is privately situated in an elevated position with extensive views overlooking Mt Buffalo, the surrounding ranges, and neighbouring farmlands, and is surrounded by low-maintenance gardens. This home is conveniently located approx. 5km from central Beechworth on the Wangaratta Road leading into North East Victoria's 'Golden Mile' of award-winning vineyards and wine estates.

From a circular drive leading to the rear of the residence and the undercover entertainment area, this contemporarily renovated and styled home is ideal for couples and families seeking to secure a rural, low-maintenance home and

Type : Acreage/Semi-Rural
Land Size : 11.35 Acres
View : <https://www.indigorealestate.com.au/sale/vic/north-eastern/beechworth/residential/acreagesemirural/7840406>



Jamie Horne
 0357 283295



Jaqui Ward
 0357 283295

[For full version visit the website](#)

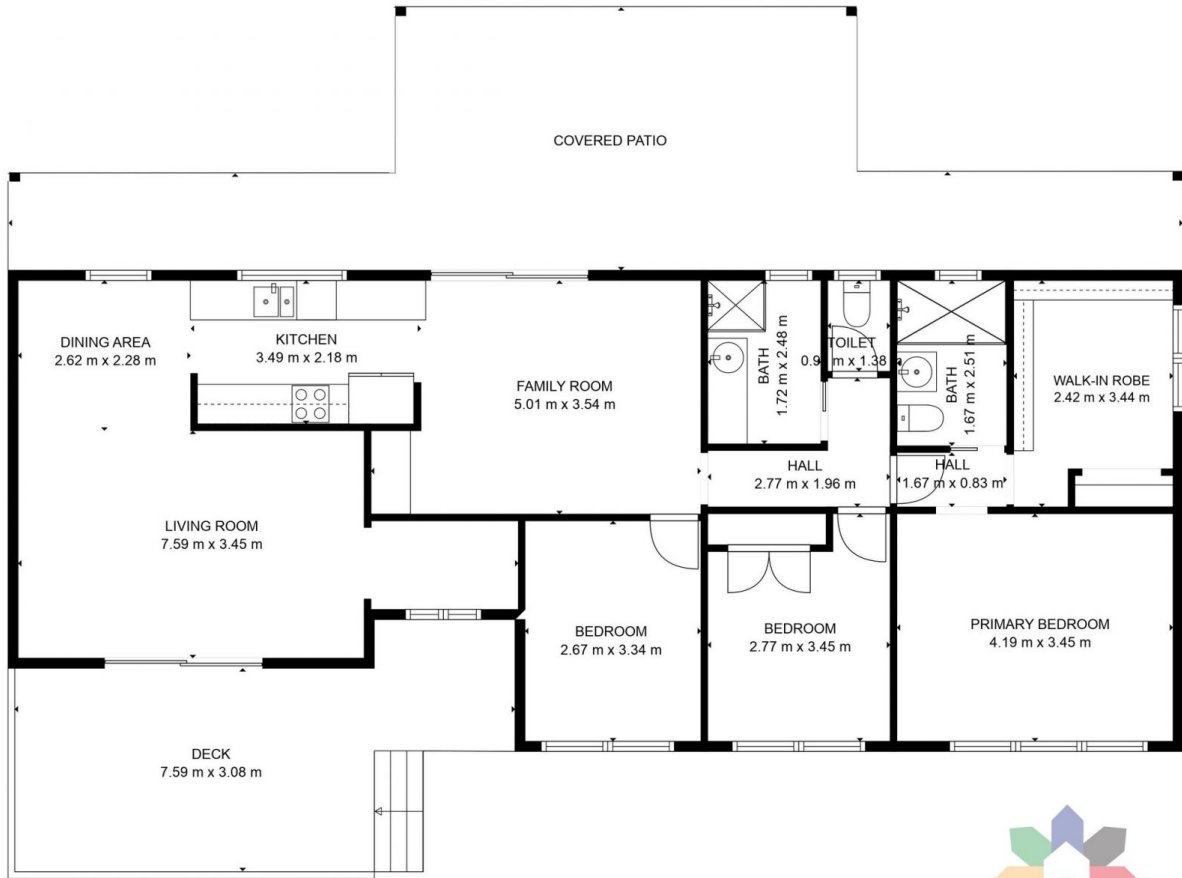

GROSS INTERNAL AREA
 FLOOR 1: 111 m²
 EXCLUDED AREAS: DECK: 22 m², COVERED PATIO: 58 m²
 TOTAL: 111 m²
 MEASUREMENTS ARE CALCULATED BY CUBICASA TECHNOLOGY. DEEMED HIGHLY RELIABLE BUT NOT GUARANTEED.